

Patient report

Bio-Rad DATE: 11/30/2019
D-10 TIME: 02:22 PM
S/N: #DC2K755917 Software version: 4.30-2
Sample ID: 10564534
Injection date 11/30/2019 02:14 PM
Injection #: 12 Method: HbA1c
Rack #: --- Rack position: 10

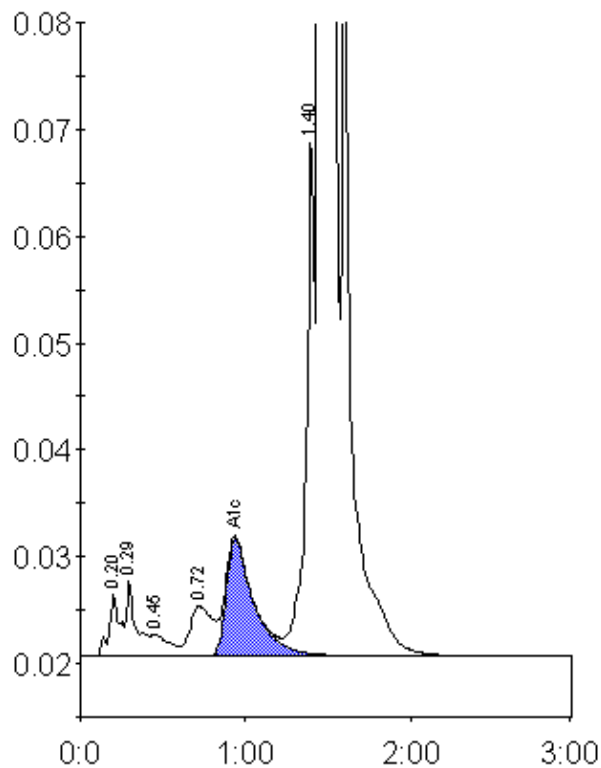

Peak table - ID: 10564534

Peak	R.time	Height	Area	Area %
A1a	0.20	5867	26457	0.8
A1b	0.29	7160	29133	0.8
F	0.45	2095	15767	0.4
LA1c/CHb-1	0.72	4701	44937	1.3
A1c	0.94	10989	128071	5.3
P3	1.40	49089	164599	4.7
A0	1.45	892540	3114103	88.4
Total Area:		3523066		

Concentration:	%
A1c	5.3